

ELEVATION.

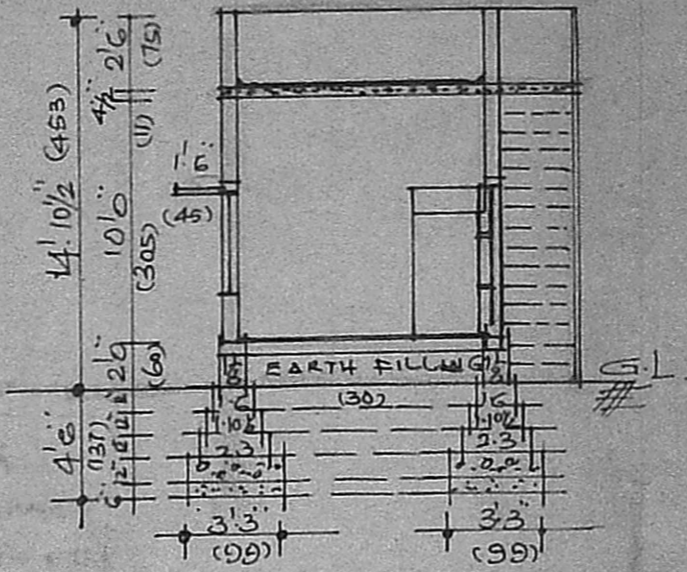

SECTION ON A.A.

PARAPET WALL.
WEATHERING COURSE.
R.C.C. ROOF SLAB $4\frac{1}{2}$ TIC. IN CM. 1:2:4.
R.C.C. SUNSHADE IN CM. 1:2:4.
R.C.C. LINTAL OVER DOORS & WINDOWS.
R.C.C. PLINTH BEAM IN CM. 1:2:4.
3" STOCK BRICK WORK IN CM. 1:5.
PLASTERING WITH CM. 1:3 $\frac{1}{2}$ THICK.
FLOORING WITH BRICK JELLY CON. IN CM. 1:2:4
AND TOP FINISHED WITH FINISHING FORM. No. 3 $\frac{1}{2}$ THICK.
 $1\frac{1}{2}$ B.G. JELLY CON. IN CM. 1:2:4
SAND FILLING 6" THICK.

A/1167/89
APPROVED
Subject to the conditions in
this office letter.
A/17227/88 17-11-88
G. Vijayarajulu
R.C.C. VENT PIPE
FOR MEMBER SECRETARY
MADRAS METROPOLITAN
DEVELOPMENT AUTHORITY
BRICK WORK IN CM. 1:6.
PLASTERING WITH CM. 1:3
 $\frac{1}{2}$ THICK. 16.11.88.
Baffle wall.
 $\frac{1}{2}$ BRICK JELLY CON. IN CM. 1:2:5.

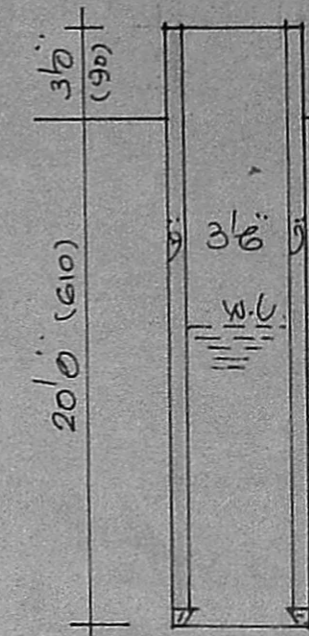

CROSS SECTION OF 3 1/2" WELL

PARAPET WALL.
GROUND LEVEL
BRICK WORK IN CM. 1:6.
PLASTERING WITH CM. 1:3
 $\frac{1}{2}$ THICK.
R.C.C. WELL CURB
3" THICK

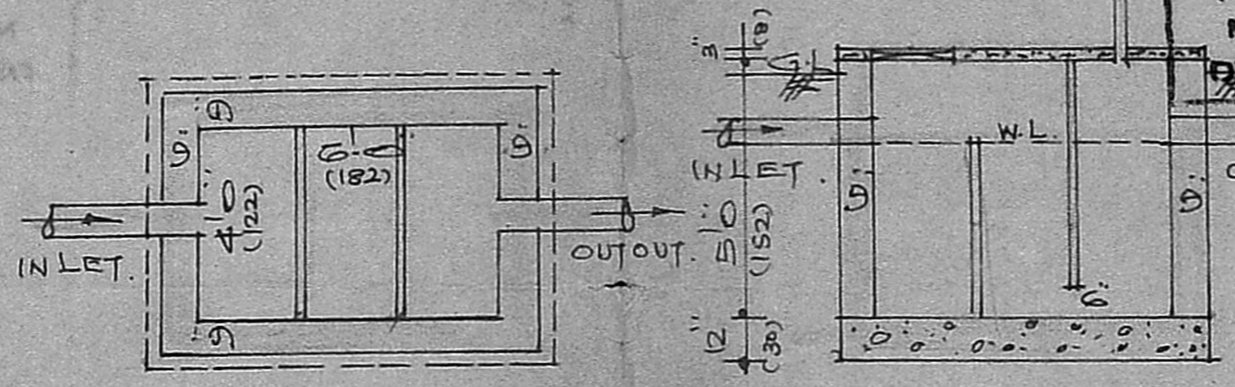

PLAN AND SECTION OF SEPTIC TANK
OF SIZE 6'x4'x5' SCALE:- 1 IN:4 FT.

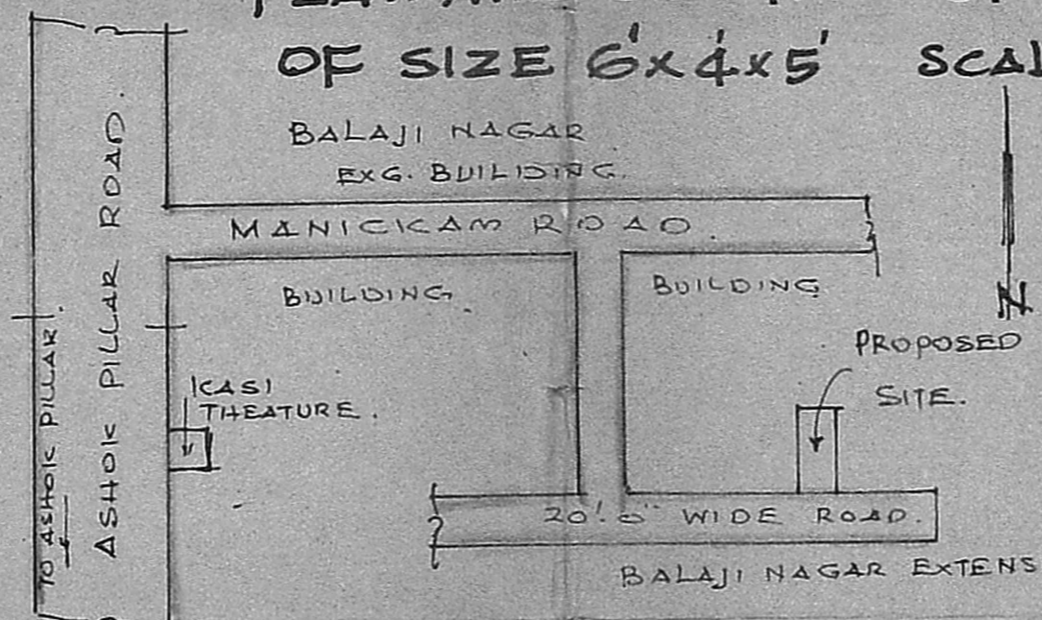

KEY PLAN. (NOT TO SCALE)

JOINERY:-

D. DOOR	3'0" x 7'0"
D1 DOOR	2'6" x 7'0"
W WINDOW	4'0" x 4'6"
W1 WINDOW	3'6" x 4'6"
W2 WINDOW	3'0" x 4'6"
VENTILATOR	3'0" x 2'0"
CB	CUBBOARD.

NOTE:-
PROPOSED WORK.
BOUNDARY LINE.
ROAD LIMITS.

J. Chandra
OWNER

S. ANANTHACHARI, F.I.I.R.A., M.I.S.E.
(REGD.) ARCHITECT & ENGINEER,
44, CAR STREET,
LICENSURE NO. MA 15-500 005.
LICENSED SURVEYOR.

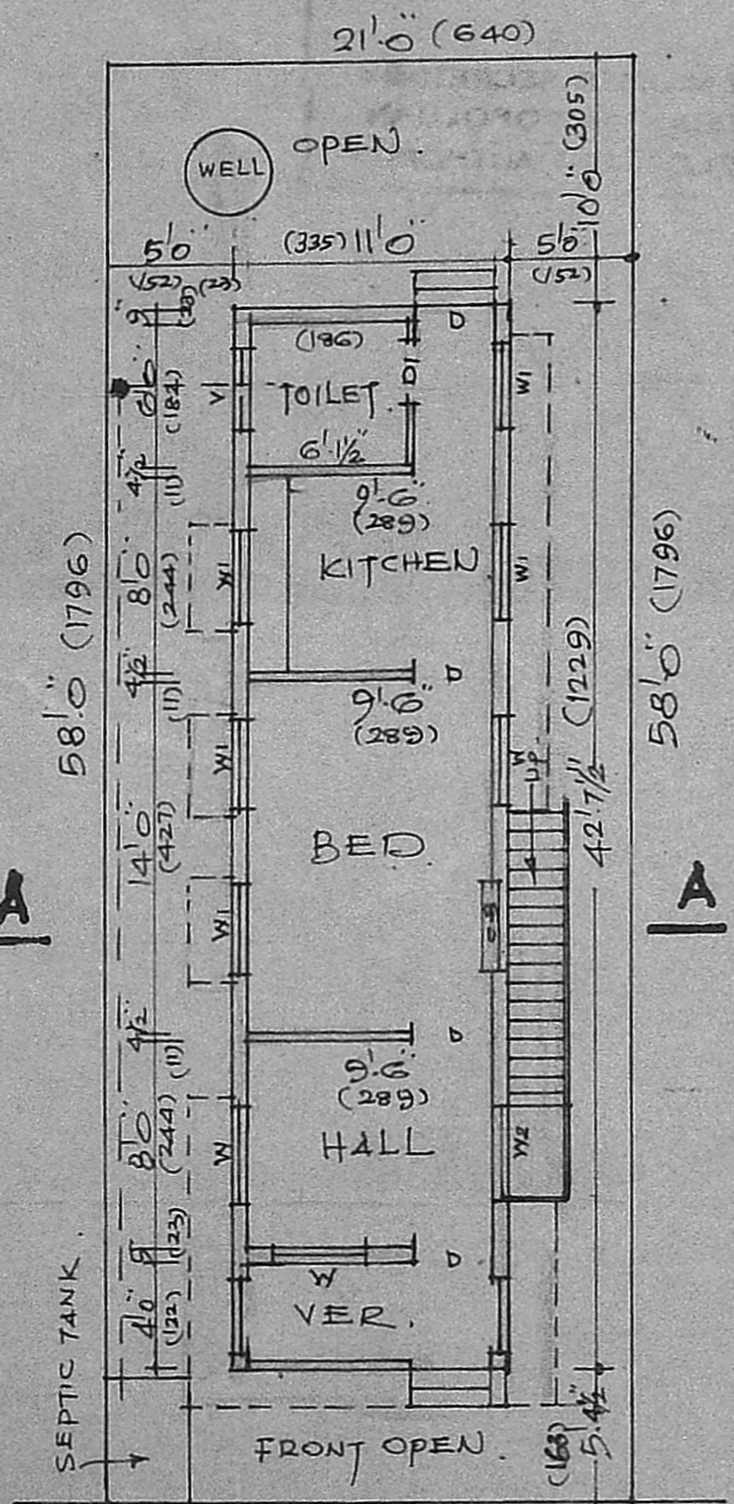

GROUND FLOOR PLAN.

PLAN SHOWING THE PROPOSED DWELLING HOUSE IN PLOT NO. 116/4. 20' WIDE ROAD - BALAJI NAGAR, EAKKATHUANGAL, MADRAS. GUINDY TALUK. DIVISION 146. SCALE:- 1 IN: 8 FEET OR 1 cm: 1 metre.